

Government college Ateli

Students satisfaction survey and action taken report of the feedback

Session: 2018-19

Students feedback:

Feedback Questions – Teaching /Learning Process

1. Teacher's lecture in terms of clarity and understandability
2. Communicative Skill of the teacher
3. The teacher comes well prepared for the classes
4. The teacher completes the syllabus effectively
5. The teacher provides the updated latest information
6. Efforts taken to explain the concepts in vernacular Language
7. Learning material and additional links are provided
8. Punctuality of teachers in classrooms.
9. Discipline in college campus
10. The classes are interactive and participatory
11. The teacher is impartial towards students
12. Provides feedback on the performance

● BA ● B.Sc. ● B.Com ● BCA ● P.G. ●

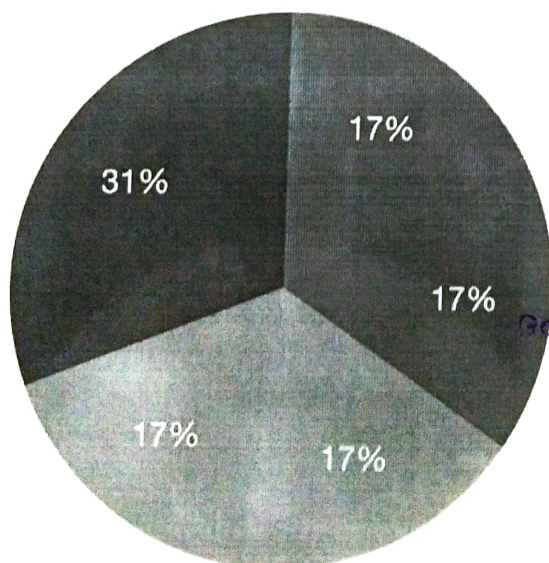

Principal
Govt. College, Ateli (M/Garh)

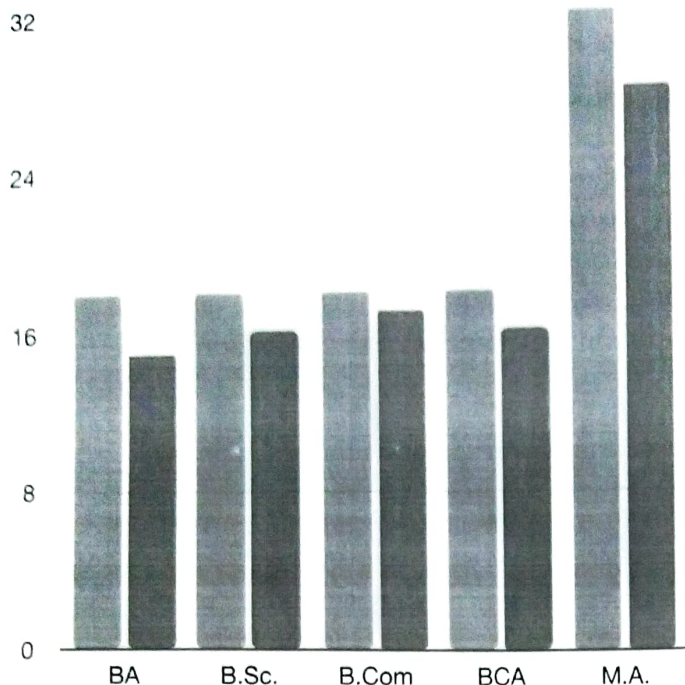

Suggestion from students:

1. More use of ICT in classroom
2. Extra classes for competition exam should be introduced
3. Start new courses of skill development or job oriented.

Suggestion from parents :

1. More transport facility on various routes
2. Discipline should be maintained more effective in campus.
3. PCR van should be placed on college main gate.
4. Job oriented courses and workshops should be organised.

Suggestion from Alumni :

1. Field tours, Educational visits should be extended to more students
2. Organise national/international seminar in college.
3. Start More PG courses in college.
4. College building must be repaired and new classrooms should be constructed.

Action taken:

1. Principal instructed teachers for more use of ICT in teaching learning process.
2. Various skill development and value added programs like Beauty culture for girls, First aid training, etc. were organised.
3. Principal wrote to SHO, PS Ateli for regular deployment of police van.
4. National seminar organised in February 2019 by Computer science department.
5. Principal instructed all teachers to maintain discipline strictly.

Stake holders(Parents/alumni):

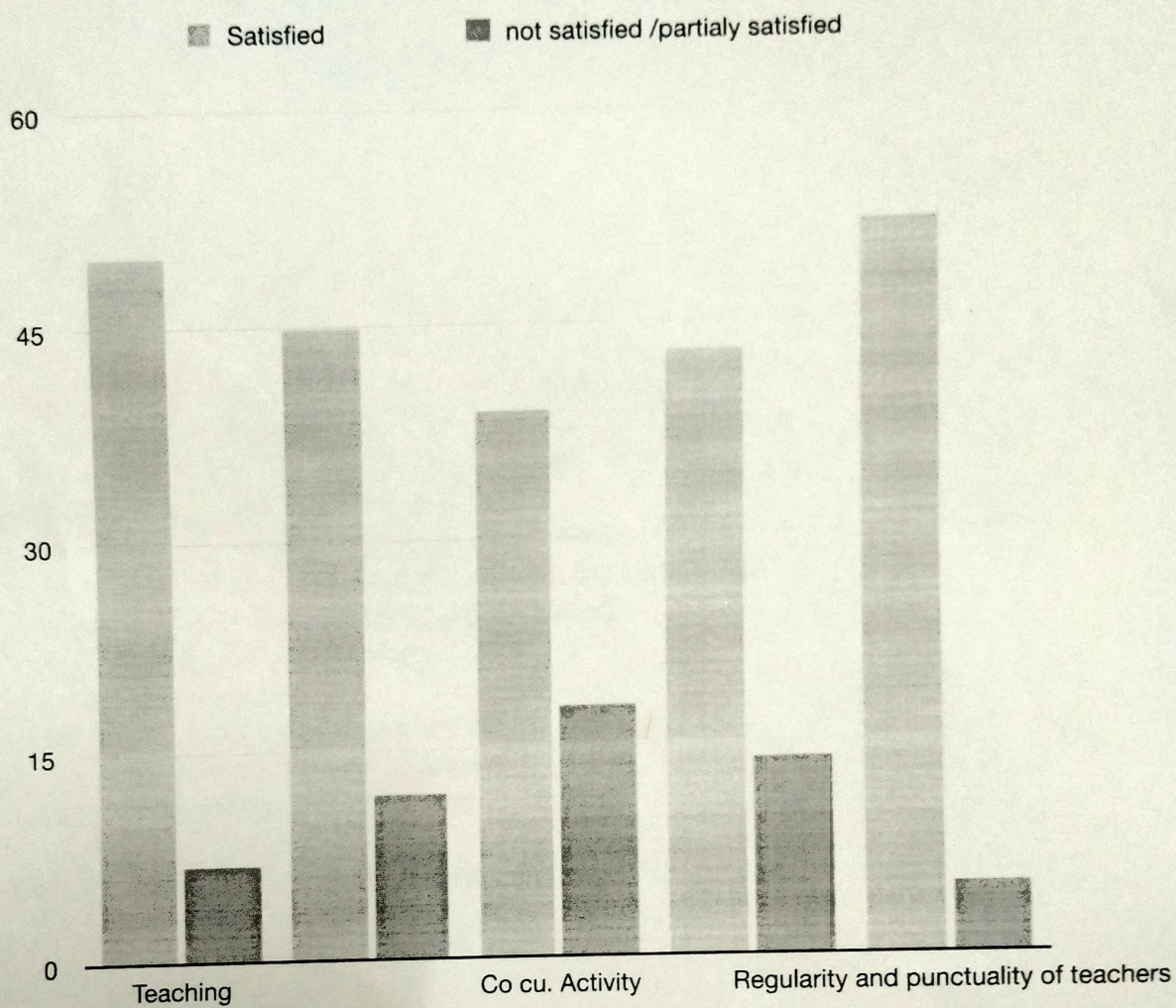

[Signature]
Principal
Govt. College, Ateli (M/Garh)